

STUDIO

(Opus 6)

For The

Spanish Guitar

Composed & Dedicated to

HIS PUPILS

By

F. SOR

Allegro moderato

1.

4

8

12

16

20

24

28

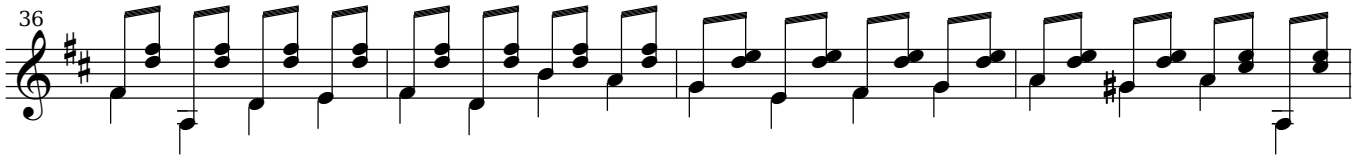

Andante allegro

2.

4

8

12

15

Andante

3.

4.

6

11

17

24

31

37

42

Andante

5.

5

9

13

17

21

25

29

33

37

41

45

Allegro

6.

75

83

90

97

105

113

121

130

7. *3* *3* *3*

5 *3* *3* *3* *3* *3*

9 *3* *3*

13 *3* *3* *3*

17 *3* *3*

21 *3* *3* *3* *3* *3* *3* *3* *3*

25 *3*

29 *3* *3* *3* *3*

33

37

41

45

49

53

57

61

Andante Agitato
6ème en Ré

9.

5

9

13

17

21

25

29

Andante Agitato
6ème en Ré

9.

5

9

13

17

21

25

29

Moderato

10.

4

7

10

13

16

19

22

Allegro Moderato

11. 

5

9

13

17

21

25

29

33

37

41

45

49

53

57

61

12.

33

37

41

44

48

52

56

60