

Concerto No. 3 in G for Violin

"Strassburg" (KV 216)

W. A. Mozart
(1756 - 1791)

Allegro

Violino II

5

8

11

13

15

16

17

19

21

Violino II

23

26

28

30

32

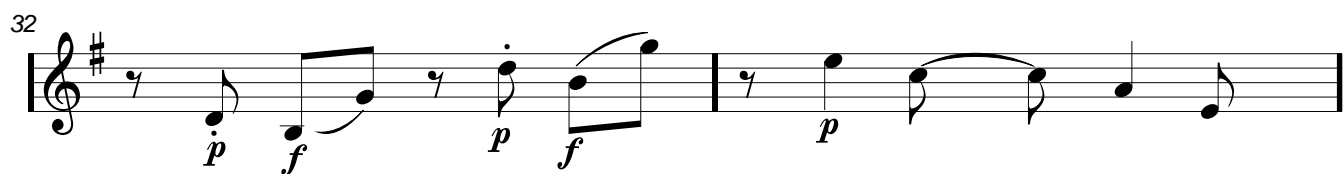

34

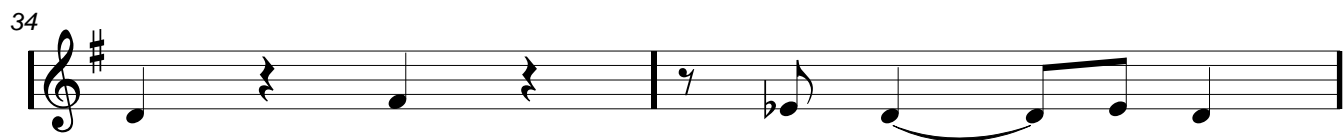

36

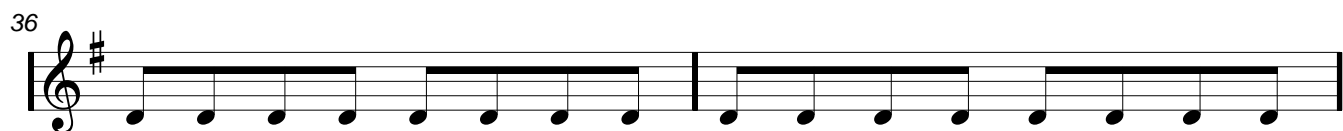

38

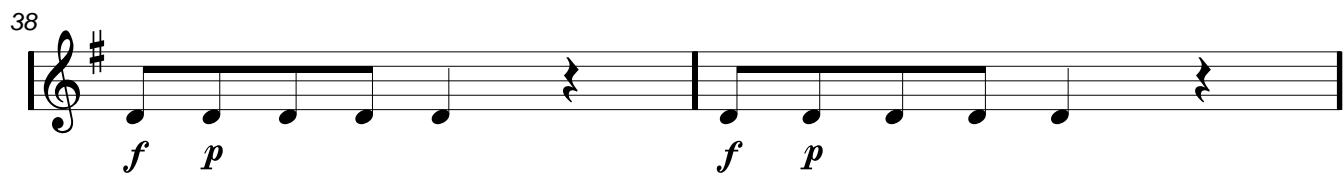

40

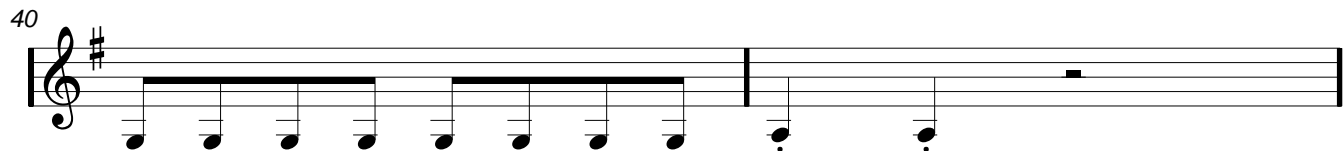

42

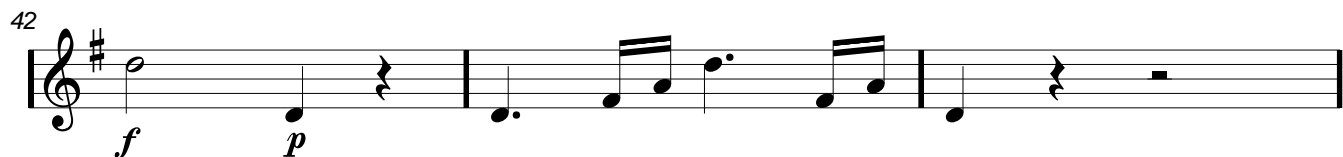

45

48 *f*

51 *p*

54

57

60 *f* *f* *p*

63 *f* *p*

66

69 *tr* *tr*

72

74

76

78

81

83

85

87

90

94

96

Violino II

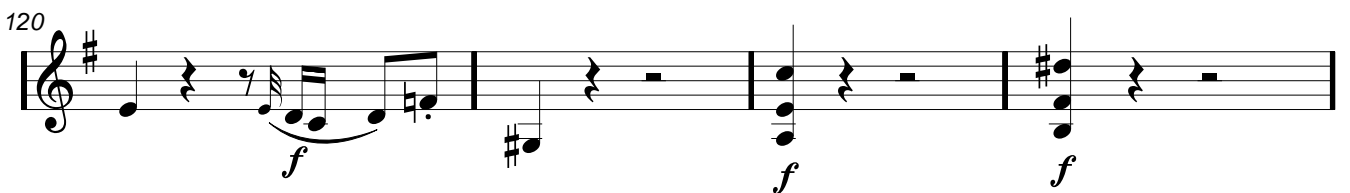
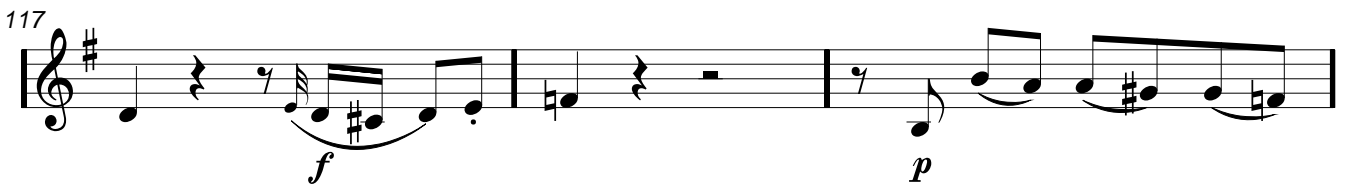
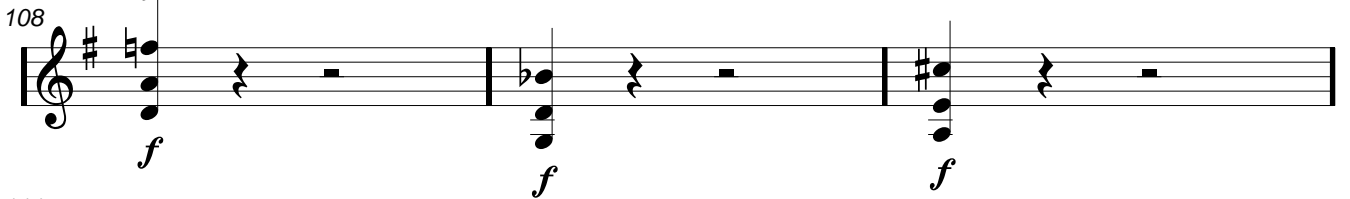
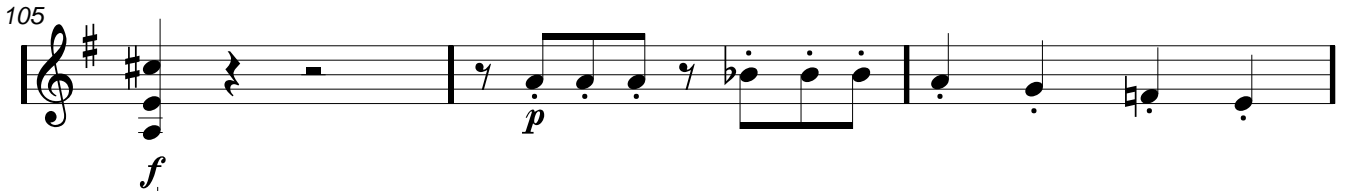
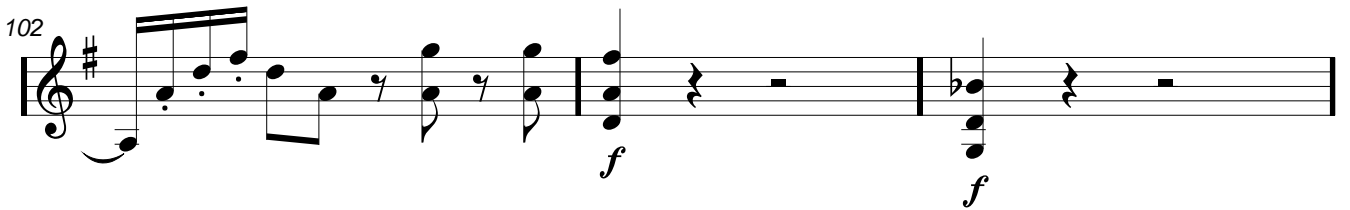
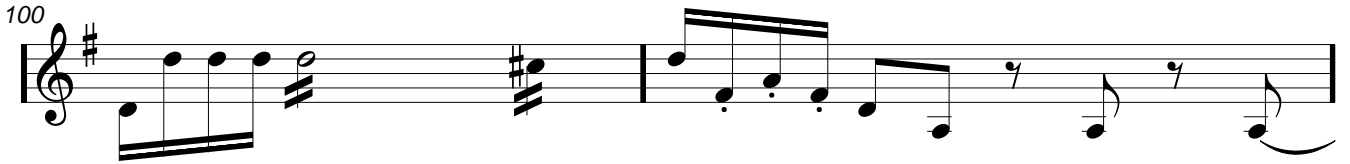

124

p

127

f

130

p

133

f

136

p

140

f

144

f

148

f

152

p

156

f p

Violino II

160

f *p*

164

f

167

p

170

173

176

f *f*

180

p *f*

183

p

186

189

tr

210

p *cresc*

212

f

214

215

217

f

219

221

223

225

Adagio

Adagio

26 

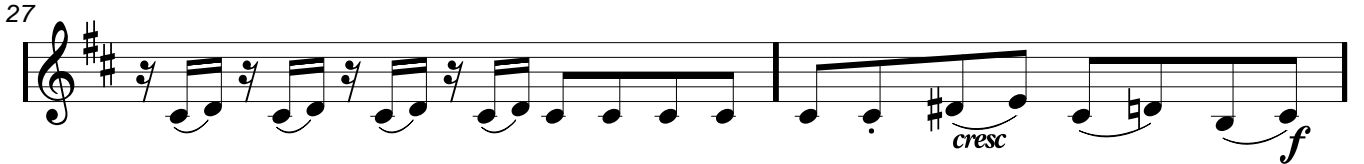
27 

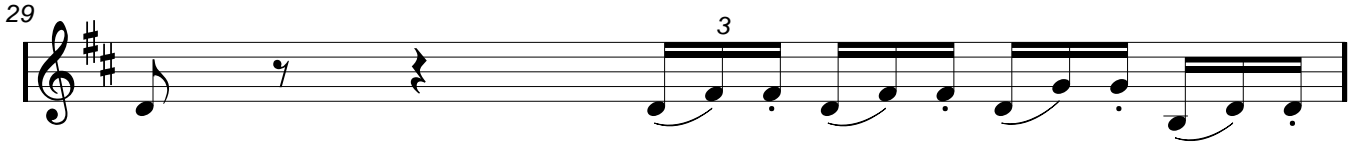
29 

30 

31 

32 

33 

34 

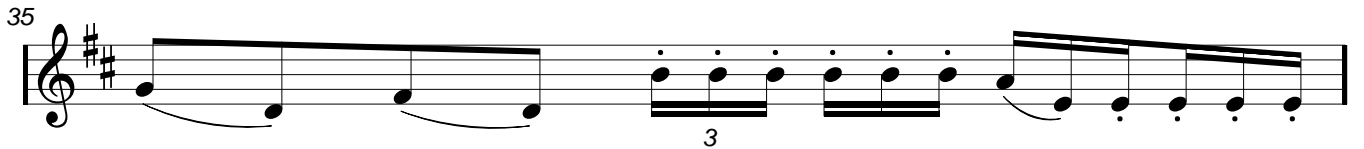
35 

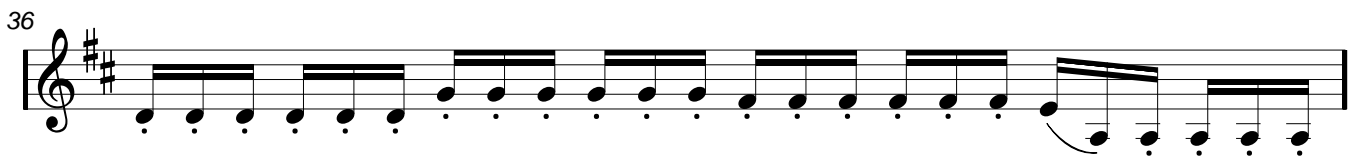
36 

37 

Rondeau

Allegro

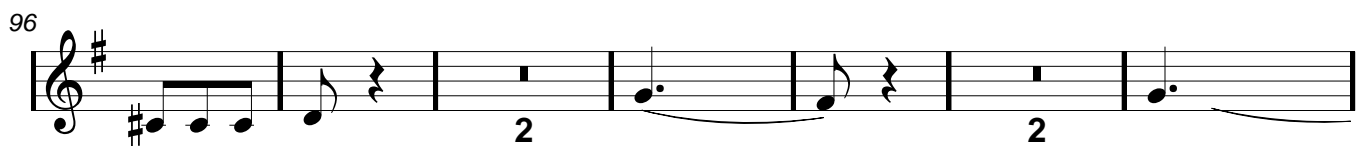
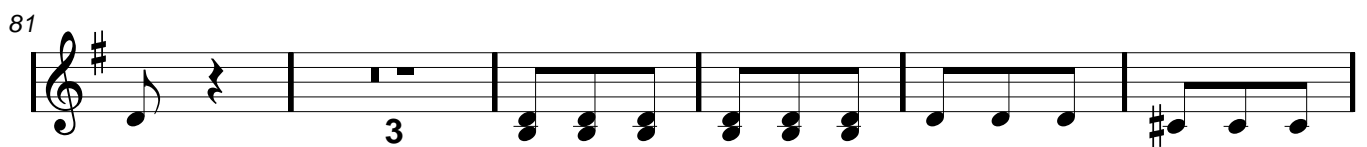
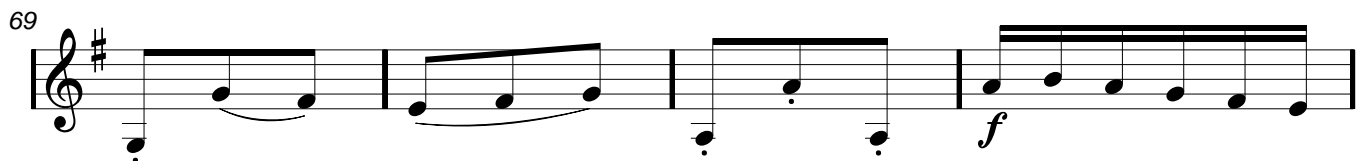
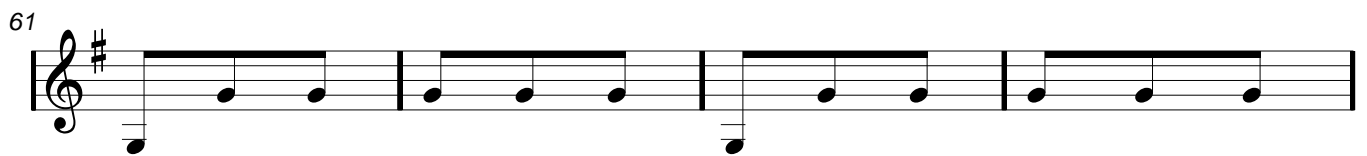
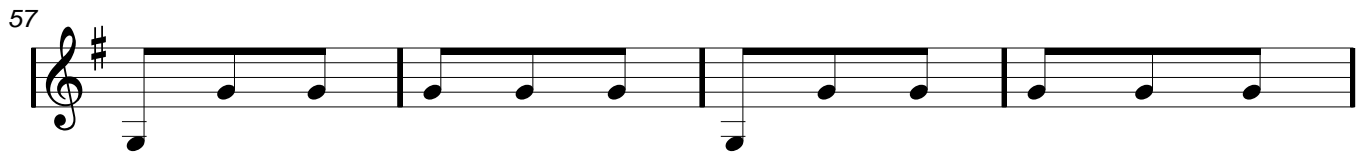

Allegretto

265 *arco* *p* *tr*

269 3

272

276 3

279

282 3

286 2

291 **Tempo I.**

296 3

302

306

310

314

318

322

330

338

346

355

362

371

378 *p*

386 8 *f*

397

401

405

409 *p*

413 *f*

417 3 *p* 2

427 3
