PELUSA

Vals

Juan Daniel Cabrio

Andante moderato

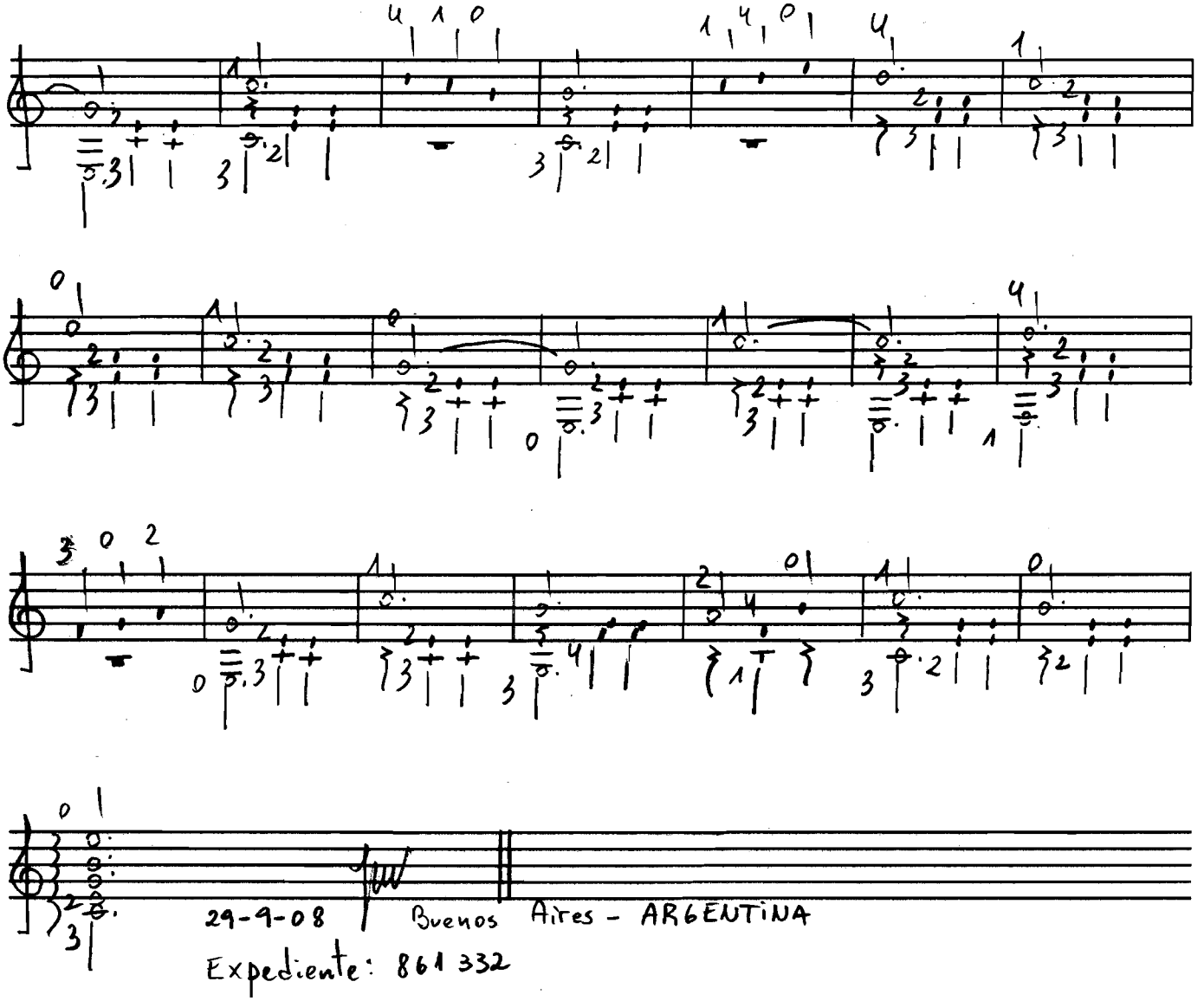
29-9-08
Buenos Aires - ARGENTINA
Expediente: 861 332