

JUAN BUSCAGLIA MINIATURAS

ADRIANITA VALS

© Copyright 1965 by RICORDI AMERICANA S. A. E. C. - Buenos Aires. Unicos editores para todos los países.
Todos los derechos de edición, ejecución, difusión, adaptación, transcripción, traducción y reproducción están reservados.
Queda hecho el depósito que establece la Ley 11.723.

BA 12450

RECUERDOS

TREMOLO

Allegro

pa mi pa mi pa mi

PAMPA

PERICON

AMANECER

VIDALITA

EN LA HUELLA

ESTILO

Allegro

The section titled 'ZAMBA' is in 6/8 time. It features a treble clef and a bass clef. The melody starts with a piano (*p*) dynamic and includes fingerings *a*, *m*, and *i*. The accompaniment includes a *f* dynamic and includes fingerings *m*, *a*, and *2*. The system concludes with a *f* dynamic.

Lento

Allegro

RECUERDOS DE MI PAGO

(Cerro León - Tandil)

MILONGA

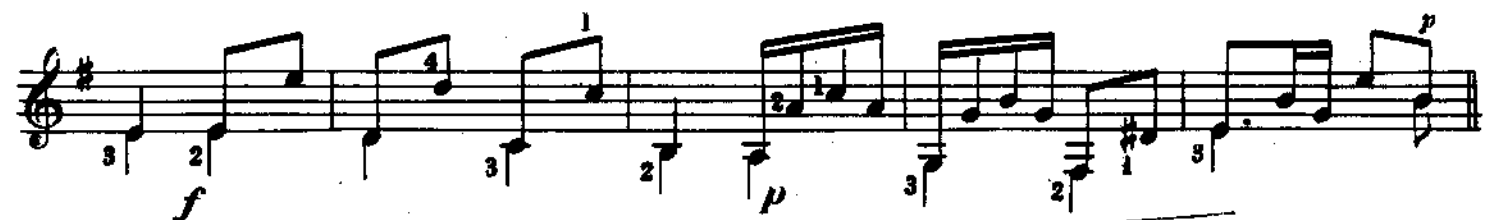
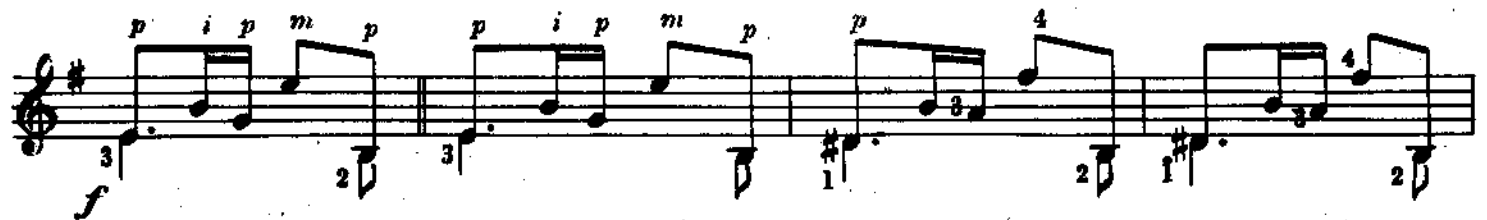
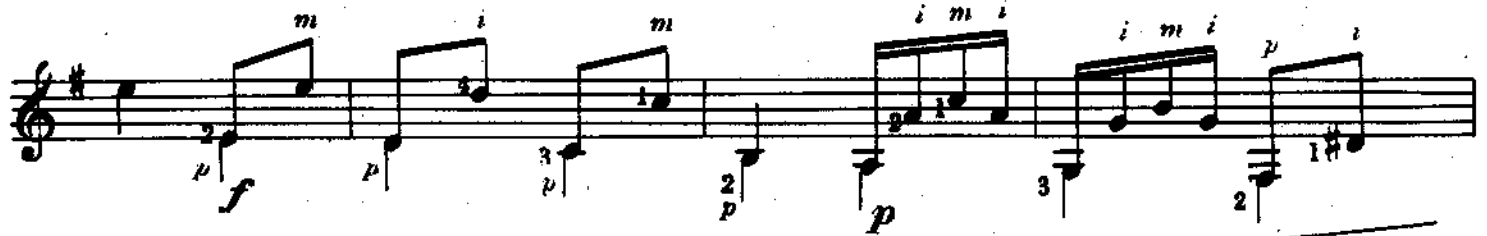

1 *ni* 2 *i* 3 *m* 1 3 4
f ② ② ② ② ② ② ② ②

1 3 4 1 3 2 1 3 2
p ② ② ② ②

f *p* *p* *m* *i* *m* 1 *m* *i* *i* *m* *i*
2 3 2 1 2 3 2 1 3 2 1

f *p* *p* *p* *m* *p* *p* 4
3 2 3 1 3 4 2 1

p 1 2 3 1 3 2 1 3 2

f *p* *m* *i* *m* *i* *i* *m* *i*
2 3 2 1 2 3 2 1 3 2 1

EL CIMARRON

GATO

D.C.

Al Doctor Osvaldo R. BREA mi médico amigo. F. C.

VERSOS DE FOGON

TONADA

(Sobre versos de Francisco Cosco)

Introd.
Allegro

p m i p m i p m sigue

p cresc.

cresc.

C.7 C.5

m i p m i p m i m a m a

Canto
menos

p p p p p p f p i p p

p i p m m i m

C.5 C.3 C.2 C.3

p p p p p p

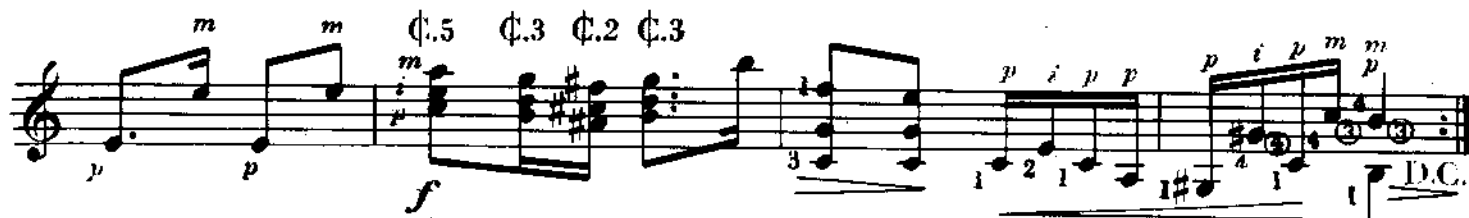

Allegro

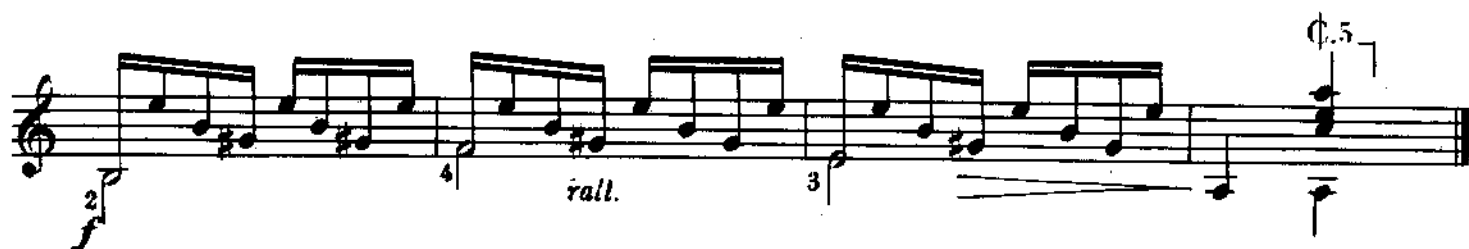

Payador como el jilguero
 volé por las lejanías
 cantando mis rebeldías
 porque con ellas yo muero.
 Aunque con todos soy bueno
 no soy manso con ninguno,
 si tengo razón no hay uno
 que me haga morder el freno.

El hombre falto 'e palabra
 vale poco en mi opinión,
 sólo basta una ocasión
 pa ver saltar a la cabra.
 No canto pa divertirme
 si no cuando penas siento,
 gimo más grave el lamento
 si otro se queda pa oirme.

Me gusta vivir tranquilo
 en un clima de hermandad,
 si la mecha es de amistad
 arde mejor el pabilo.
 No me gusta el cacareo
 con promesas de la gente
 que dice lo que no siente
 siendo al fin puro floreo.

Porque digo la verdad
 yo sé que a veces molesto
 y si alguna vez protesto
 lo hago por sinceridad.
 No vivo para callar
 ni me agrada el acomodo
 yo no borro con el codo
 ni puedo disimular.

Los machos si son sinceros
 tendrán muchos encontrones,
 a fuerza de revolcones
 sentirán ya duro el cuero.
 Yo amo la libertad
 y en la huella sé andar solo,
 tengo alma de chingolo
 vuelo y busco soledad.

Los amigos serán buenos
 mas si se anda en la mala
 alguno habrá que refala
 hasta tenernós de a menos.
 Pero si alguno precisa
 ¡criollo como el mate amargo!
 nunca seguiré de largo,
 ¡le daré hasta la camisa!...

F I N

*Esta pieza puede ejecutarse sólo en
 Guitarra o Guitarra y canto.*